

Phoenix 2 Duo (P2-15W with Elite 6x4 chassis)  
 Overall Length 11,200m  
 Overall Width 2,530m  
 Overall Body Height 3,751m  
 Min Body Ground Clearance 0,304m  
 Track Width 2,500m  
 Lock to Lock Time 4,00s  
 Kerb to Kerb Turning Radius 9,500m

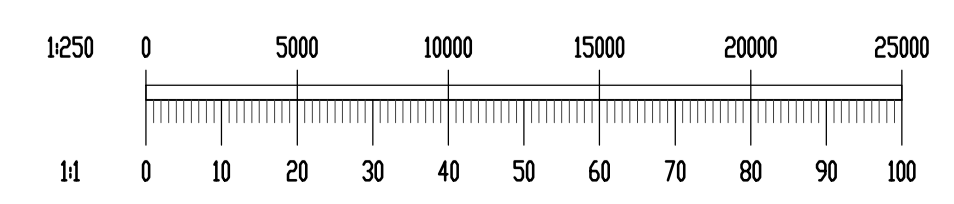
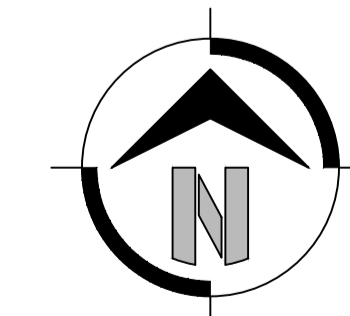
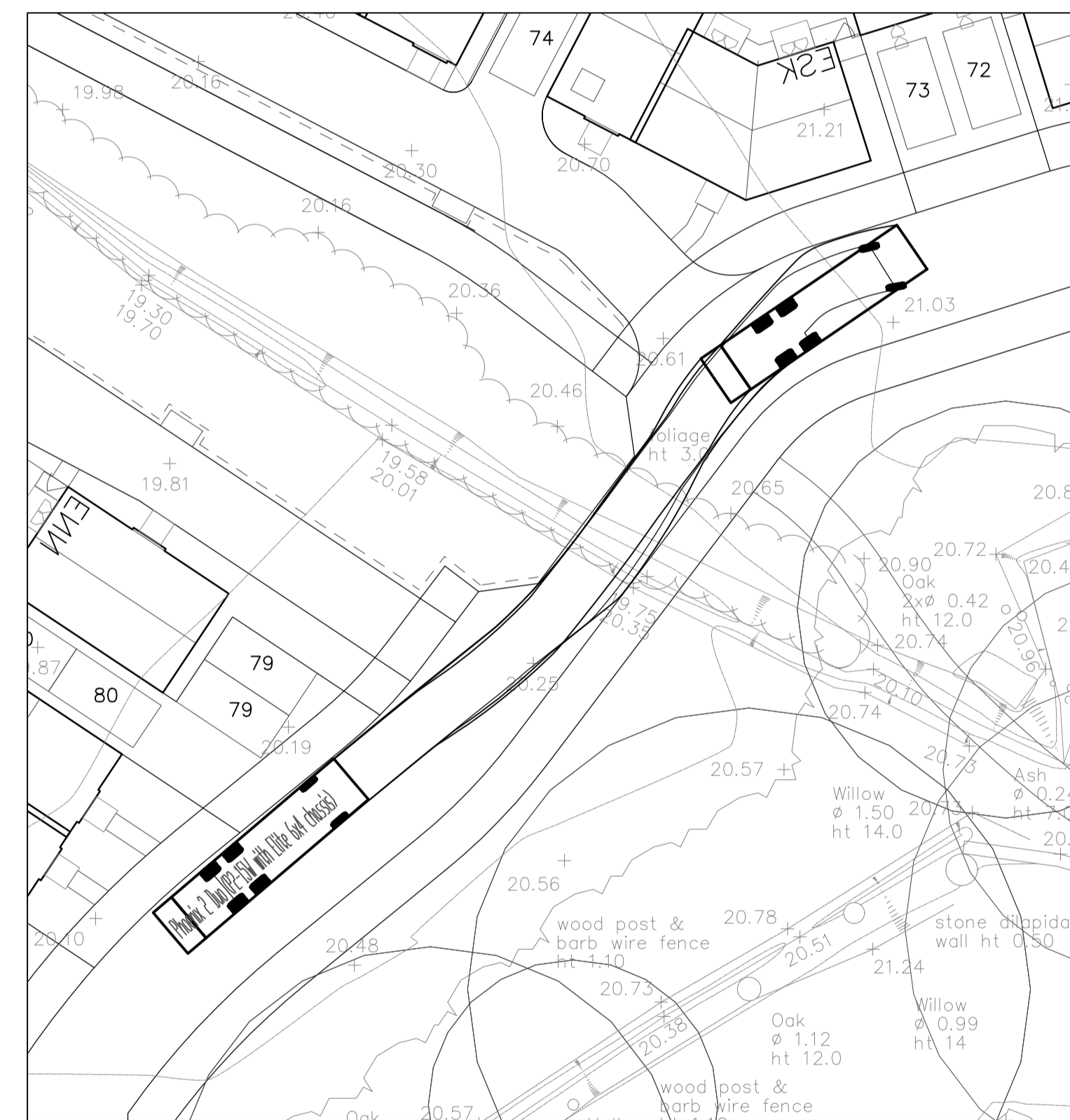
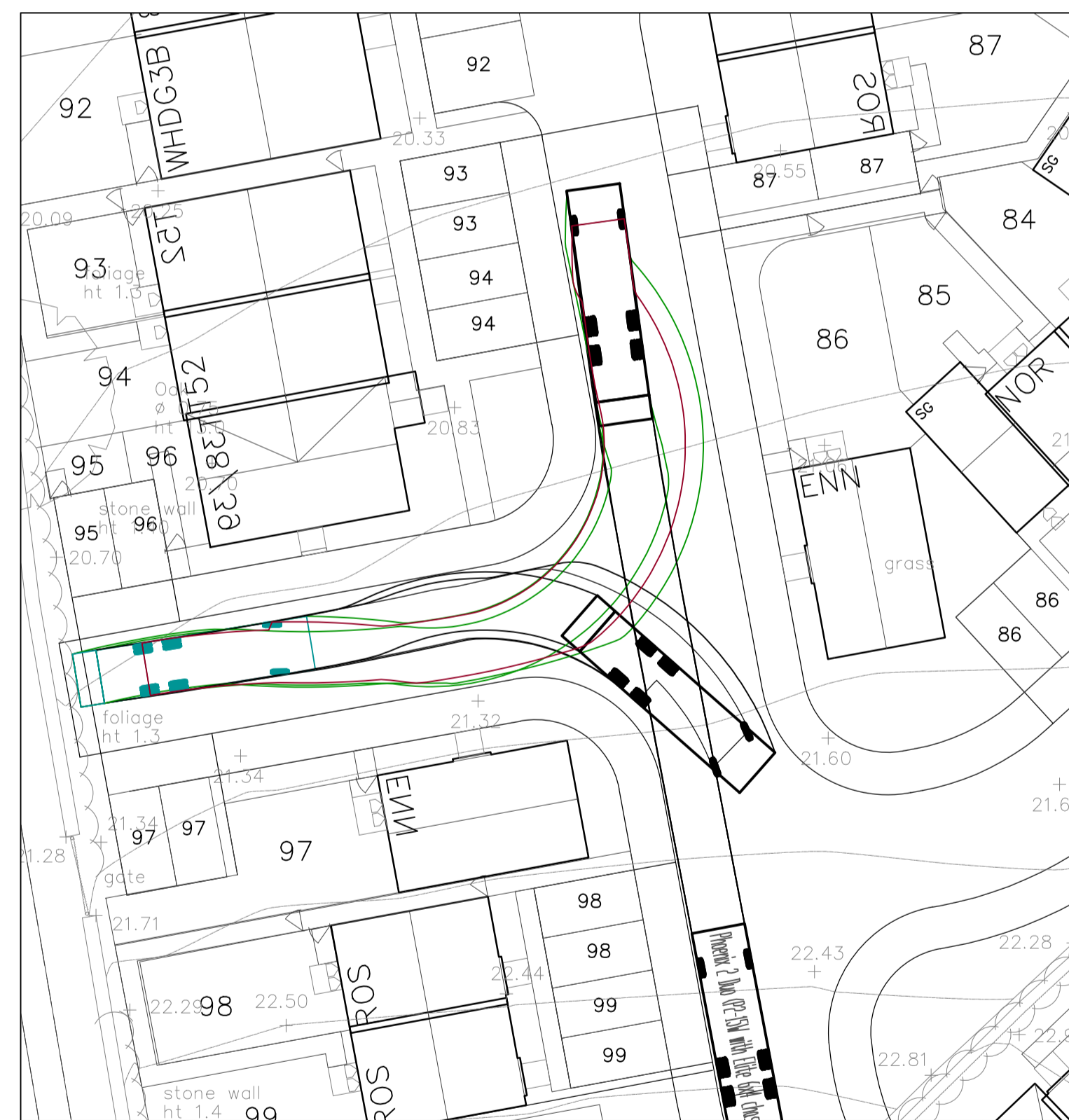
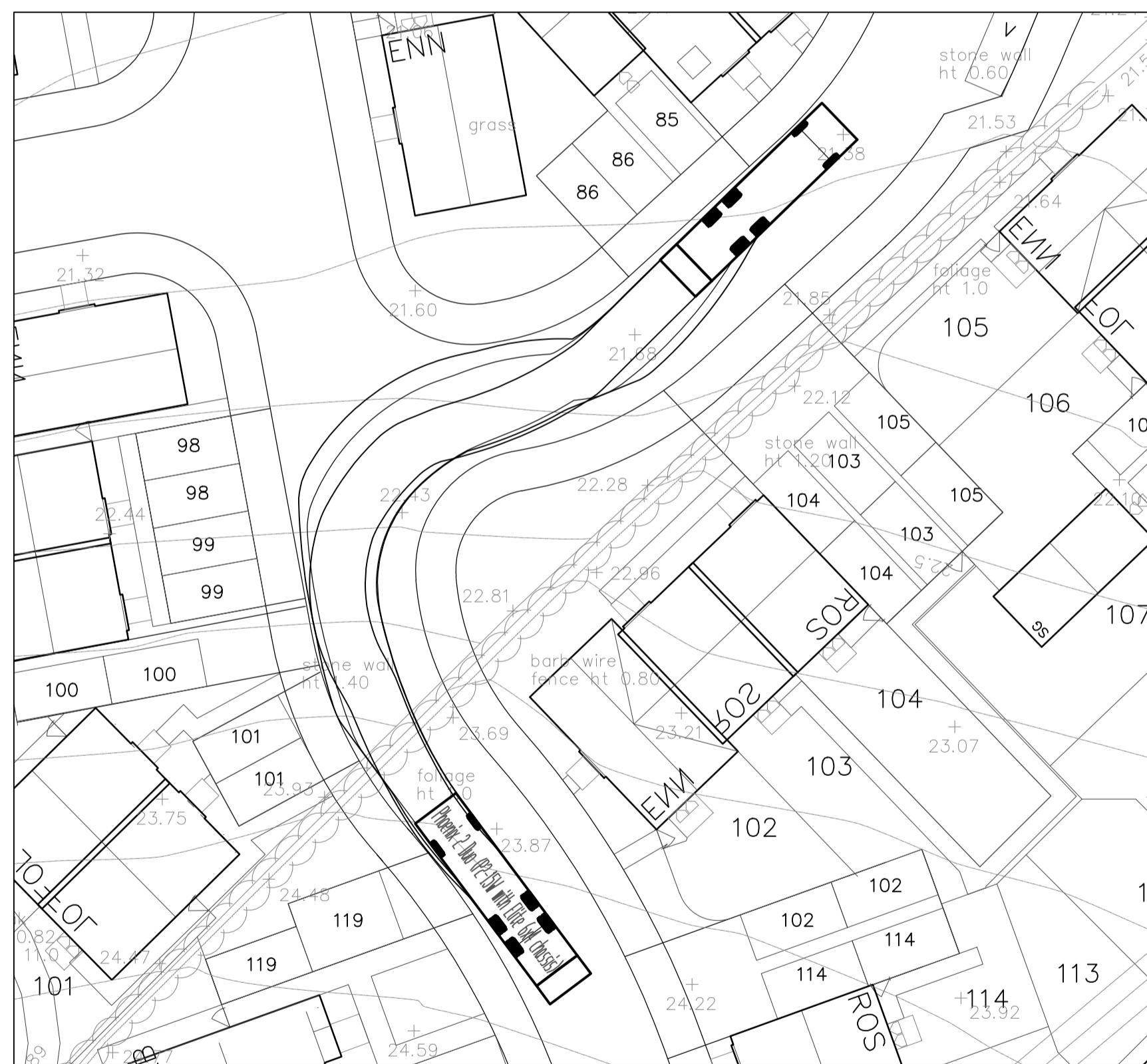

| Rev  | Date     | Description | By       |
|--|----------|-------------|----------|
| Dimensions to be verified on site.<br>This drawing should not be scaled. Use figured dimensions only.<br>Any discrepancies should be referred to the Engineer prior to work being put in hand.<br>This drawing is copyright. |          |             |          |
| QuadConsult Limited<br>Columbus House, Village Way<br>Greenmeadow Business Park<br>Cardiff<br>CF15 7NE<br>029 2077 9844<br>contactus@quadconsult.co.uk<br>www.quadconsult.co.uk  |          |             |          |
|  |          |             |          |
| Project: Engine Lane, Nailsea.   |          |             |          |
| Title: AutoTracking Junctions Sheet 3 of 5   |          |             |          |
| Drawing Status: <b>PLANNING</b>  |          |             |          |
| Designed by  | Drawn by | Checked by  | Date     |
| RWP  | RWP      | SM          | Mar'17   |
| Project No   |          | Drawing No  |          |
| 17014  |          | C-PL102-03  |          |
| Scale @ A1 size  |          |             | Revision |
| 1:250  |          |             | 0        |

File name: 17014\_C-PL102-AutoTracking.dwg